

ELECTRICAL NOTES

1. ALL STRUCTURAL MEMBERS NOT INDICATED ON THE PLANS SHALL BE 2" x 4" MINIMUM.

2. PROVIDE DOUBLE FLOOR JOISTS UNDER ALL BATHINGS.

3. FRAME OUT FOR SOIL STICKS AS REQUIRED.

4. SOLID BROOMING UNDER ALL FLOORS ABOVE.

5. PROVIDE 1/4" x 3" CROSS BRACING AS SPECIFIED IN THE GENERAL NOTES.

6. NOT USED.

7. ALL HEADERS TO BE DOUBLETS PER #2.

8. INSTALL ALL OF JOISTS & POWERHUNG PRODUCTS IN ACCORDANCE WITH MANUFACTURER'S SPECIFICATIONS.

9. DOUBLE JOISTS UNDER ALL PARALLEL PARTITIONS.

10. PROVIDE POLE AND SHEET IN CLOSETS CLOSETS.

11. PROVIDE 2" x 4" HORIZONTAL, 2" VERTICAL, STRONGBACKS EXIST CEILING SPAN.

12. VENT ALL EXHAUST FANS TO EXTERIOR.

WINDOW NOTES

1. WINDOW SIZES ARE NOMINAL. CONSULT WINDOW MANUFACTURER FOR EXACT ROUGH OPENING SIZES. REVIEW PLAN FOR SPECIAL GLAZING REQUIREMENTS.

2. PROVIDE A MANUAL OR ONE CODE APPROVED EGRESS WINDOW IN EACH ROOM.

SMOKE DETECTOR NOTES

1. PROVIDE A SMOKE DETECTOR WITH EACH SLEEPING ROOM. PROVIDE SMOKE DETECTOR WITH EACH BATHING SLEEPING ROOM. INSTALL WITHIN 10' OF ANY SLEEPING ROOM DOOR.

2. PROVIDE A SMOKE DETECTOR ON EACH FLOOR, INCLUDING THE BASEMENT.

3. ALL SMOKE DETECTORS SHALL BE A/C INTERCONNECTED AND SHALL BE PROVIDED WITH A BATTERY BACKUP SYSTEM.

ELECTRICAL SYMBOLS

- ⊕ DUPLEX OUTLET @ 9" ABOVE COUNTER OR AS INDICATED
- ⊖ G.F.I. OUTLET
- ⊖ G.F.I. OUTLET @ 9" ABOVE COUNTER OR AS INDICATED
- ⊖ G.F.I. WATERPROOF OUTLET
- ⊖ 1/2" HOT OUTLET
- ⊖ 220 OUTLET
- ⊖ TELEPHONE OUTLET - FLOOR
- ⊖ APC PANEL CIRCUIT INTERRUPTER
- ⊖ COMPUTER/DATA OUTLET
- ⊖ SMOKE DETECTOR (WHD)
- ⊖ DOOR CHIME
- ⊖ EXHAUST FAN
- ⊖ REPLICATION SWITCH
- ⊖ SWITCH
- ⊖ 3-WAY SWITCH
- ⊖ 4-WAY SWITCH
- ⊖ DIMMER SWITCH
- ⊖ JUNCTION BOX

LIGHTING SYMBOLS

- ⊕ PENDANT MOUNTED FIXTURE
- ⊕ WALL MOUNTED FIXTURE
- ⊕ RECESSED FIXTURE - UNDER CAB
- ⊕ RECESSED FIXTURE - SMALL CAN
- ⊕ RECESSED FIXTURE - LOW VOLTAGE DOWNLIGHT
- ⊕ RECESSED FIXTURE - LOW VOLTAGE PENDANT
- ⊕ RECESSED FIXTURE - COMPACT FLUORESCENT
- ⊕ RECESSED FIXTURE - HIRING/HEAT LAMP
- ⊕ RECESSED FIXTURE - WATERPROOF
- ⊕ RECESSED FIXTURE - KIDSTABLE
- ⊕ 2"x4" FLUORESCENT FIXTURE
- ⊕ UNDER COUNTER FLUORESCENT STRIP LIGHT
- ⊕ EXHAUST FAN / LIGHT

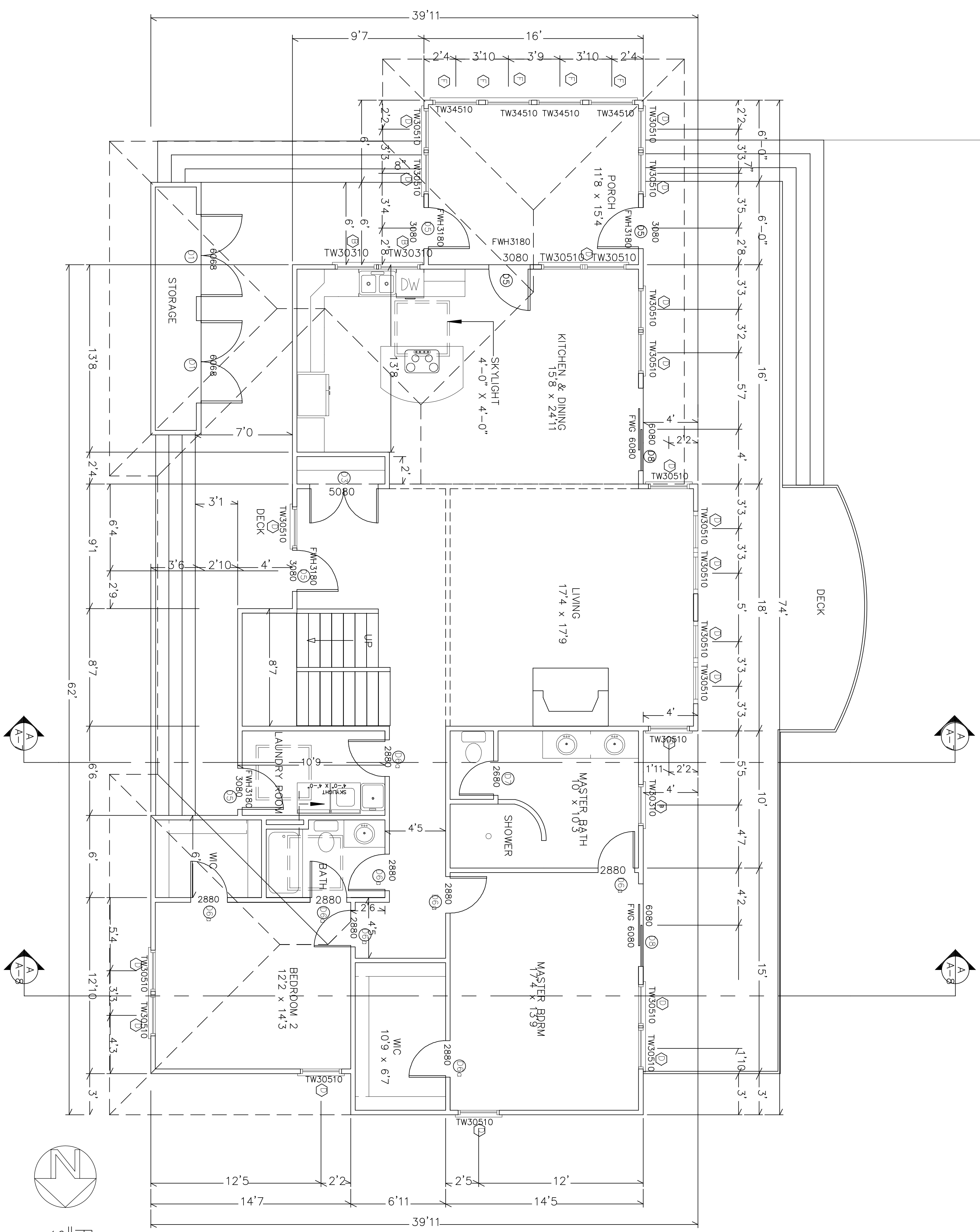

First Floor Plan
 Scale: 1/4" = 1'-0"
 FINISH AREA - 1967.35 sq. ft.

date
 JAN. 31, 2004



NEW RESIDENTIAL HOME

sheet no.
A-3
 of